L' Orfeo: Ritornello
(Atto Primo)
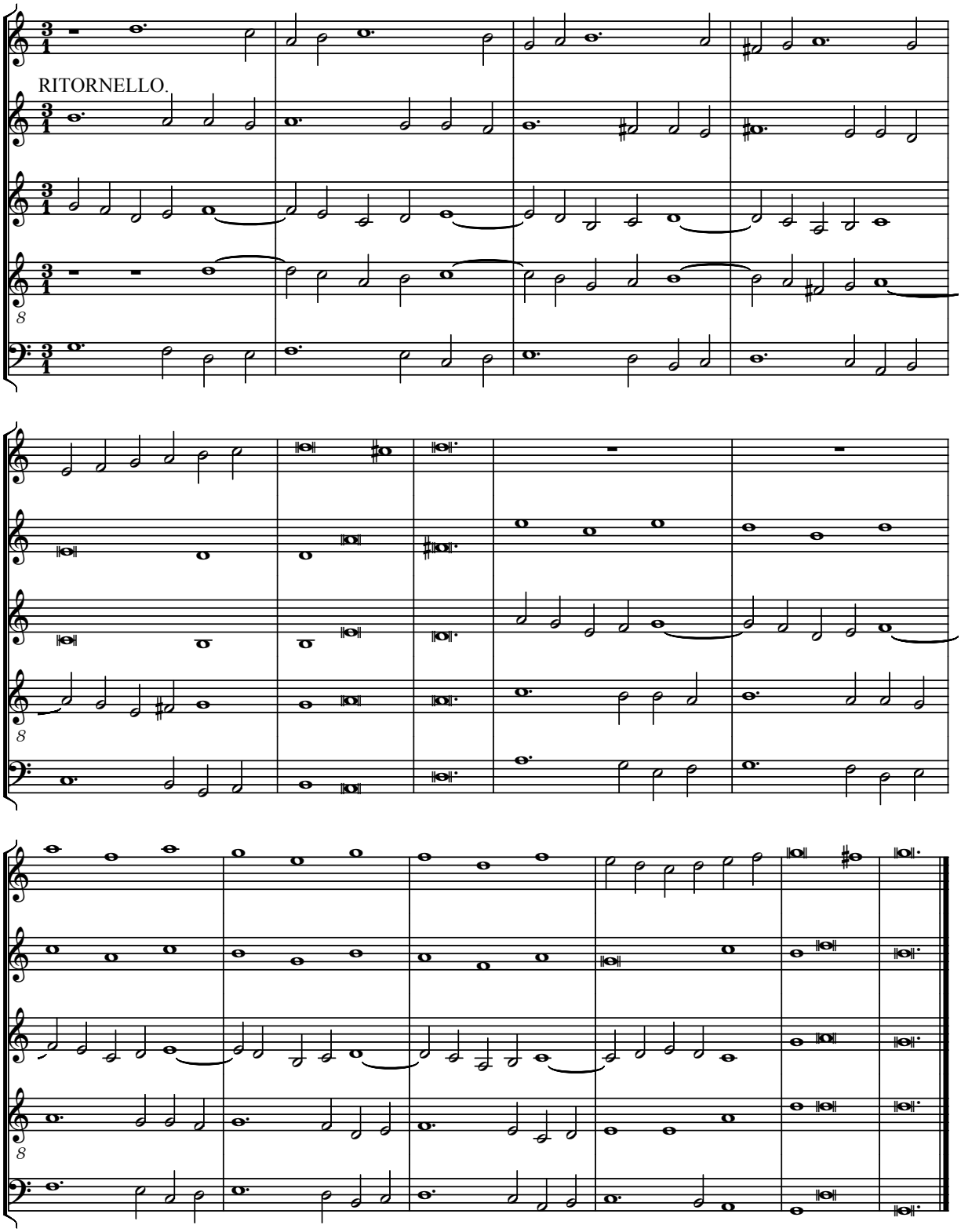
Claudio Monteverdi (1567-1643)
Transcr.: Damián H. Zanette